

These particulars have been prepared as accurately and as reliably as possible, but should not be relied upon as 'statement of fact'. If there is any point which is of particular importance to you, please contact the office and we would be pleased to check the information. We have not tested any services, appliances, equipment or facilities and nothing in these particulars should be deemed to be a statement that they are in good working order, or that the property is in good structural condition or otherwise. Any areas, measurements, floor plans or distances referred to are given only and are not precise. Purchasers must satisfy themselves by inspection or by otherwise regarding the items mentioned above and as to the correctness of each of the statements contained in these particulars. No person in the employment of Ashtons has any authority to make or give any representation or warranty whatsoever in relation to this property or these particulars nor enter into any contract relating to the property on behalf of the vendor.

- Epc D
- Two Double Bedrooms
- Two Reception Rooms
- Period Terrace
- Close to City Centre

Freehold
Council Tax Band - C

Park Crescent , York YO31 7NU

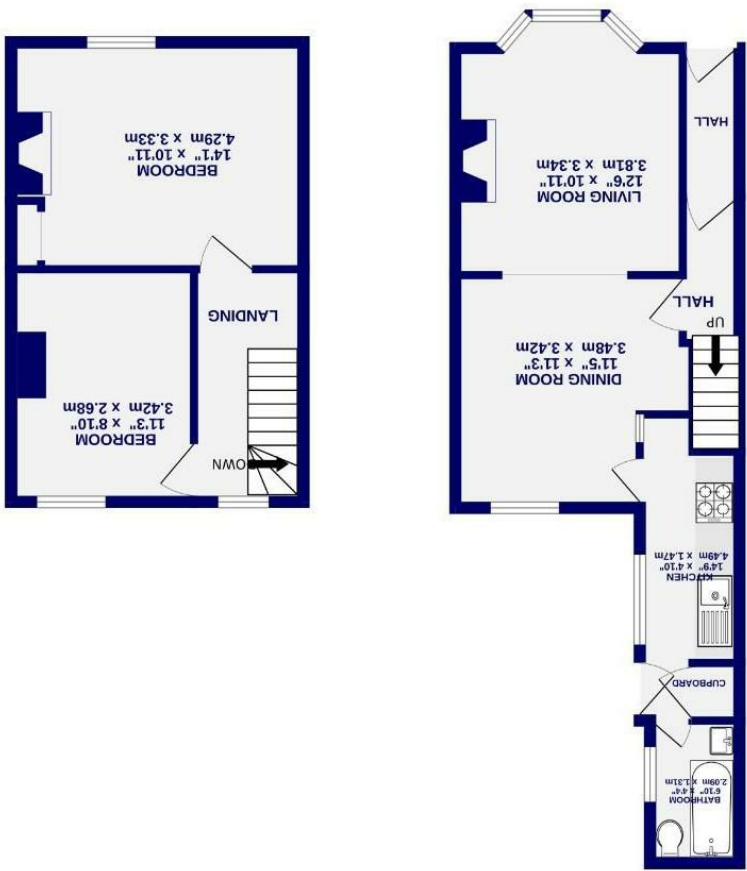

1ST FLOOR
301 sq.ft. (27.9 sq.m.) approx.

GROUND FLOOR
383 sq.ft. (35.6 sq.m.) approx.



Park Crescent
, York
YO31 7NU

£270,000

 2  1

This most wonderful period home is situated close to the heart of York City centre and a wealth of local amenities. Situated a short walk from York Minster, this terraced property has been much improved by the current owners and is well presented throughout.

A hallway leads to two open plan reception rooms with ample space for living and dining, to the rear of the property is a modern fitted kitchen, which leads through to a three piece bathroom suite which has been tastefully decorated. On the first floor is a spacious landing leading to two double bedrooms.

Externally is a south west facing enclosed courtyard style garden. On street resident parking is available.

A superb home which must be viewed to be appreciated.

Council tax band C

